

RECEIVING NO. \_\_\_\_\_

**BLAZING SKY SHORT PLAT**  
**KITTITAS COUNTY SHORT PLAT NO. 05-XX**  
**PORTION OF THE NE 1/4, SEC. 18, T.17N., R.18E., W.M.**  
**KITTITAS COUNTY, WASHINGTON**  
**ORIGINAL TAX PARCEL NO. 17-18-18010-0003**

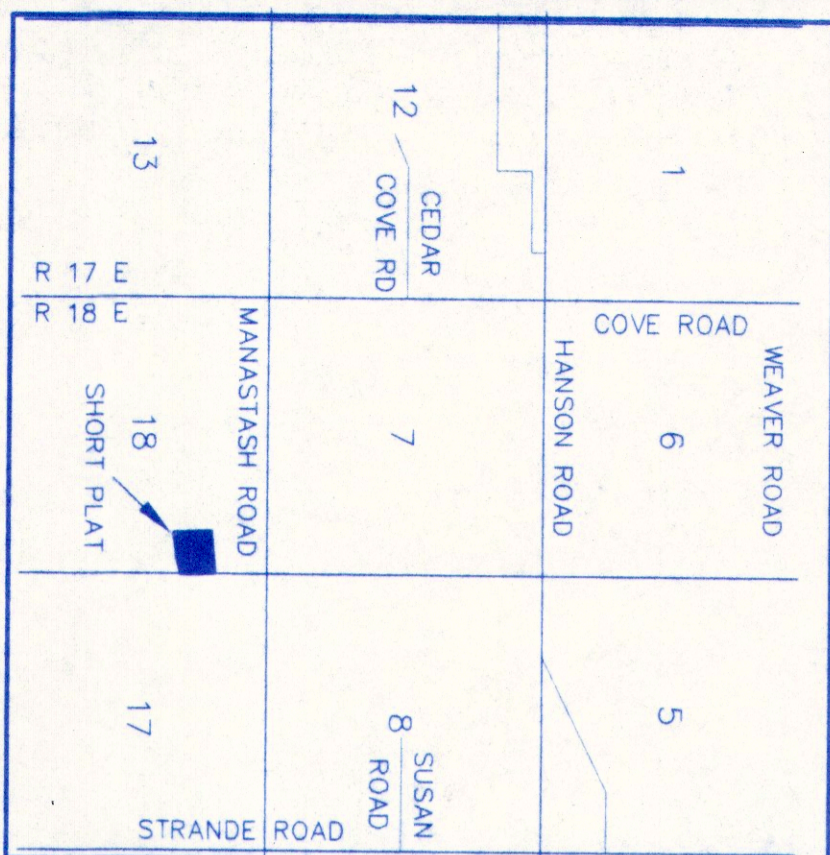

VICINITY MAP  
N.T.S.

**APPROVALS**

KITTITAS COUNTY PUBLIC WORKS

EXAMINED AND APPROVED this \_\_\_\_ day of \_\_\_\_\_ A.D., 20\_\_\_\_

Public Works Director \_\_\_\_\_

COUNTY PLANNING DIRECTOR

I hereby certify that the "BLAZING SKY" Short Plat has been examined by me and find that it conforms to the comprehensive plan of the Kittitas County Planning Commission.

Dated this \_\_\_\_ day of \_\_\_\_\_ A.D., 20\_\_\_\_

Kittitas County Planning Director \_\_\_\_\_

KITTITAS COUNTY HEALTH DEPARTMENT

Preliminary inspection indicated soil conditions may allow use of septic tanks as a temporary means of sewage disposal for some, but not necessarily all building sites within this short plat. Prospective purchasers of lots are urged to make inquiries of the County Health Department about issuance of septic tank permits for lots.

Dated this \_\_\_\_ day of \_\_\_\_\_ A.D., 20\_\_\_\_

Kittitas County Health Officer \_\_\_\_\_

CERTIFICATE OF COUNTY TREASURER

I hereby certify that the taxes and assessments are paid for the preceding years and for this year in which the plat is now to be filed.

Dated this \_\_\_\_ day of \_\_\_\_\_ A.D., 20\_\_\_\_

Kittitas County Treasurer \_\_\_\_\_

ORIGINAL TAX LOT NO. 17-18-18010-0003

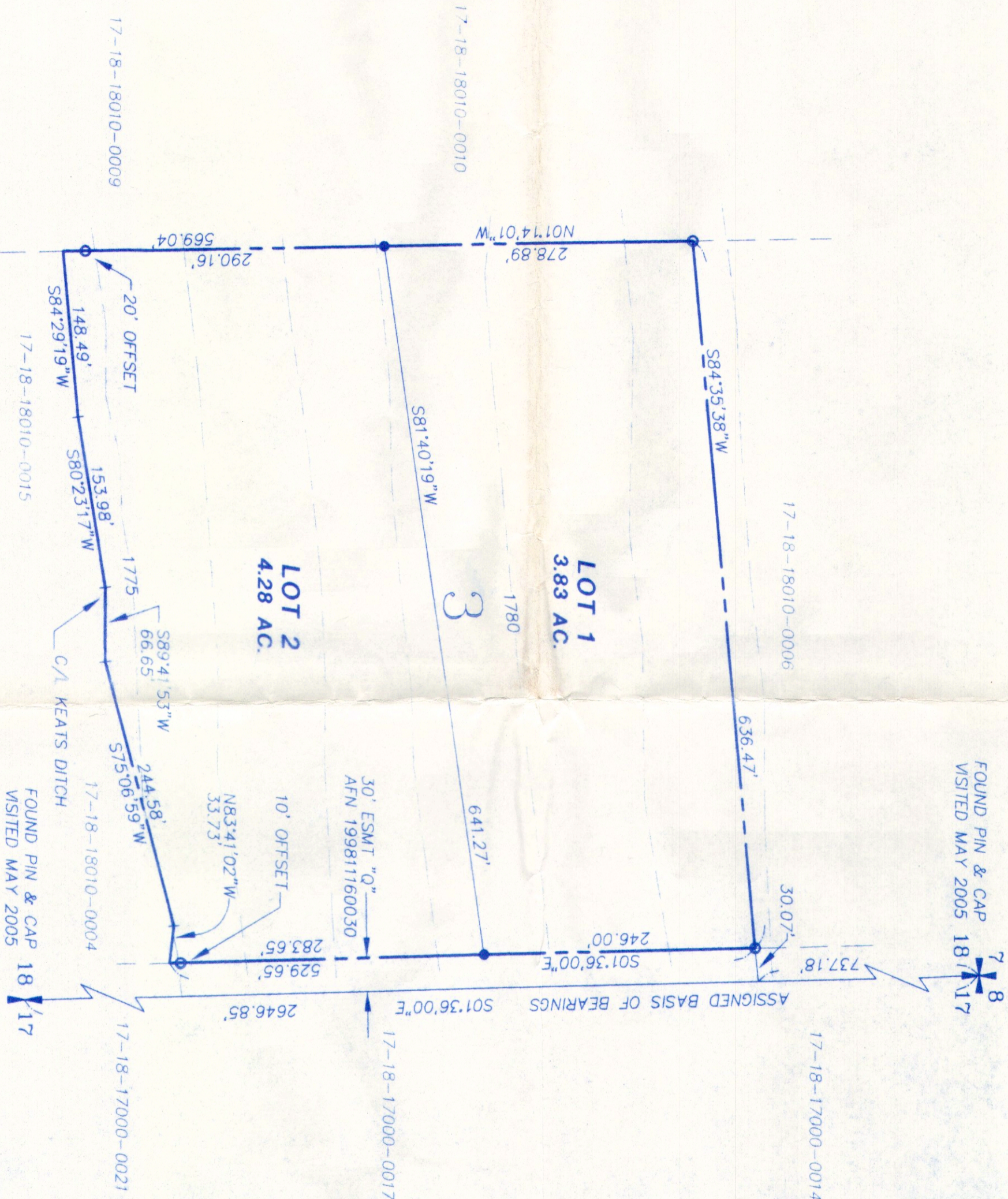

**LEGEND**

- ✚ A SECTION CORNER
- FOUND REBAR W/CAP
- SET REBAR W/CAP IS#18092



**SURVEY NOTES:**

1. BASIS OF BEARINGS AND SECTION BREAKDOWN ARE PER A SURVEY BY CRUSE & NELSON AS FILED IN BOOK 23 OF SURVEYS AT PAGE 236 UNDER AUDITOR'S FILE NUMBER 199811160030. RECORDS OF KITTITAS COUNTY, STATE OF WASHINGTON.
2. THE PURPOSE OF THIS DOCUMENT IS TO PLAT PARCEL 3 OF THAT CERTAIN SURVEY AS RECORDED BY CRUSE & NELSON IN BOOK 23 OF SURVEYS ON PAGE 236 UNDER AUDITOR'S FILE NUMBER 199811160030.
3. KITTITAS COUNTY RELIES ON ITS RECORD THAT A SUPPLY OF POTABLE WATER EXISTS. THE APPROVAL OF THIS DIVISION OF LAND INCLUDES NO GUARANTEE OR ASSURANCE THAT THERE IS A LEGAL RIGHT TO WITHDRAW GROUNDWATER WITHIN THE LAND DIVISION.

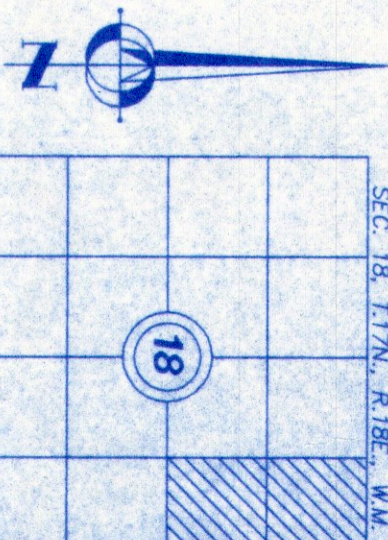
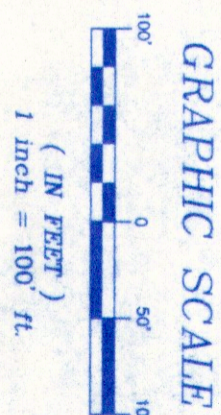

**RECORDER'S CERTIFICATE**

Filed for record this \_\_\_\_ day of \_\_\_\_\_ 20\_\_\_\_ at \_\_\_\_\_ M  
 in book \_\_\_\_\_ of \_\_\_\_\_ at the request of  
 DAVID P. NELSON  
 Surveyor's Name \_\_\_\_\_

County Auditor \_\_\_\_\_ Deputy County Auditor \_\_\_\_\_

**SURVEYOR'S CERTIFICATE**

This map correctly represents a survey made by me or under my direction in conformance with the requirements of the Survey Recording Act of the request of DAVID P. NELSON, in \_\_\_\_\_, 2005.

DAVID P. NELSON  
 Surveyor  
 Certificate No. 18092  
 DATE 09/05/05

**K.C.S.P. NO. 05-XX**

Portion NE 1/4, Sec. 18, T.17N., R.18E., W.M.

Kittitas County, Washington

CHKD BY <b>D. NELSON</b>	SCALE <b>1"=100'</b>	SHEET <b>1 OF 3</b>
DWN BY <b>G. WEISER</b>	DATE <b>09/05</b>	JOB NO. <b>05695</b>

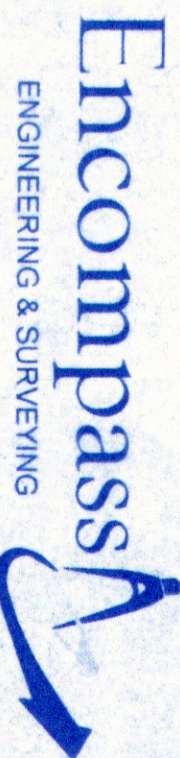

108 EAST 2ND STREET  
 CLE ELUM, WA 98922  
 PHONE: (509) 674-7433  
 FAX: (509) 674-7419